

HEALING HEARTS HEALING LIVES



2010 Annual Report



ALL HEALING IS FIRST A

Healing Hearts Healing Lives

Each year, hundreds of thousands of children experience family crisis so severe they must be removed from their families and homes. Abuse, neglect, violence and other family trauma force children into a system of substitute care.

For 26 years, Specialized Alternatives for Families and Youth (SAFY) has been *Healing Hearts and Healing Lives*. Caring for those who have experienced the worst in life, we strive to foster an environment that positively impacts the lives of the children and families we serve, whether they are with us for an hour or a lifetime.

From our high-level professional staff to our exceptional foster parent network, every aspect of our organization is built upon a philosophy of compassion and excellence. At SAFY, we fiercely believe lives are healed through the heart. Our treatment programs are aimed at nurturing the child while strengthening the family, and have grown beyond our nationally-recognized treatment foster care and adoption services to include mental health services and in-home therapies. SAFY truly improves the quality of life for persons in our care.

Our work has led to dramatic results. In this report, we will show you some of the innovative ways our programs impact those we serve. We will honor the many volunteers, foster and adoptive parents and donors who have embarked on this journey with us. Tomorrow will surely bring challenges and opportunities to treat children and families in new and progressive ways, but one thing will remain constant – SAFY will continue to heal hearts and lives.

HEALING OF THE HEART. – CARL TOWNSEND

Amy Fraley can see the future. With her husband Guy, she is raising two biological children, one adopted son, three foster children with special medical needs, and James. Born with Hypoxic Ischemic Encephalopathy, or a lack of oxygen to the brain, James has been with the Fraley's since he was seven weeks old. Given the grim prognosis that he would not likely survive more than a few weeks, they didn't want the child to die in a hospital. "We felt that he should have a family to hold him when that happens," Amy says. "So we brought him home."

As a result of his condition, James is deaf and blind. He has epilepsy, muscle spasms and water on his brain. He is fed through a g-tube and requires multiple medications daily. The family understood when they brought him home that he was coming there to die. "When he was placed with us he had little to no brain activity," Amy says. "We were told he would never cry, never laugh, all he was expected to do was die." One afternoon the family heard a noise that sounded like a cat. They were surprised when they realized the noise was coming from James. "He occasionally cries and laughs," Amy says. "Even though he rarely responds to us, every



once in a while something will make him smile and laugh, and that is a gift for us. Every day with James is a blessing."

In addition to caring for James, the Fraleys maintain a relationship with his biological mother, who is unable to care for him due to injuries she sustained in an automobile accident. "She likes to see that he is okay. We make sure we honor her requests and we honor her relationship with him," says Amy. "She cannot care for James but she has the purest mother's love for him. We can all love and care for this baby, we just care for him in different ways."

The Fraleys are now in the process of adopting James. "We decided to adopt James because we couldn't stand the thought of him being taken away from us," Amy says. "Even though he seems like he is just kind of 'there', we believe that every person has value. I love thinking of his value in our family. My comfort comes in knowing that whatever happens to him, someday I will see him in heaven, and he will run toward me and call me 'Mom.' I can't wait for that day, I'm so proud of him! He is our heart!"

THERE IS PURPOSE AND



WORTH FOR EVERY HEART

Demographics (Youth)



Gender

Female	48%
Male	52%

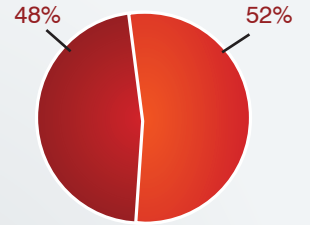

Age

Less than 6 Years	4%
6 to 10 Years	14%
11 to 15 Years	39%
16 Years and older	32%

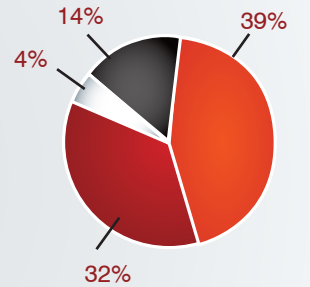

Ethnicity

African American	52%
Caucasian	43%
Multi-Racial	5%

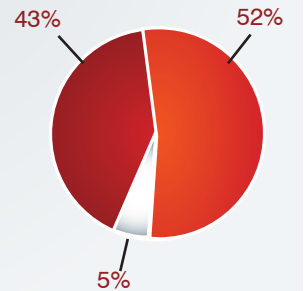

Financials

Specialized Alternatives for Families
and Youth, Inc.

2010 Annual Report Information

Revenue Growth (2006-2010)

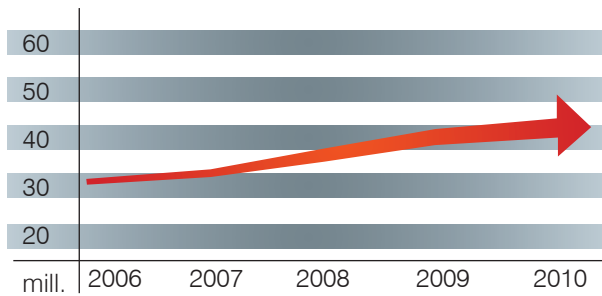

Revenue by State (2010)

Ohio	\$13,532,751
Indiana	\$4,001,179
South Carolina	\$3,845,430
Nevada	\$6,174,732
Texas	\$1,966,198
Oklahoma	\$3,016,728
Alabama	\$2,148,187
Kentucky	\$4,501,438

2010 Operating Expenses

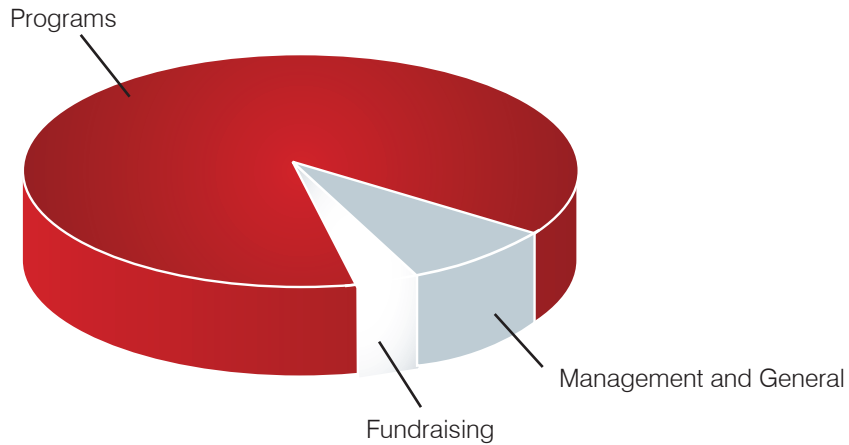



HOME IS WHERE THE

SAFY's Foster and Adoption services are creating some lively places – homes.

Unable to have children of their own, Tiffany and Donald knew they would build their family through adoption. They began with SAFY by becoming licensed foster parents. “When we learned we were unable to have children, we decided to foster with the intent to adopt,” Tiffany says. “I was adopted myself and I understand there is a big need for foster parents to care for these children. “

Since adopting five children, family life has become very busy. “Everything is hectic. From daily life to family vacations – we need a U-haul to travel anywhere,” says Tiffany. “Our children are social, active and on the honor roll. Sometimes I want to pull my hair out but I know how blessed we are to raise these children.”

Growing into a family requires a lot of heart. “It is a long road but it is a great experience to work with SAFY and to invest in the life a child you did not bring into this world. I like the vibe I get from SAFY,” she says. “They are an incredible advocate for kids and always provide all the support I need.”

HEART BEATS LOUDEST

How Foster Care Helped Me Heal, as told by Harley, a former SAFY foster child who was adopted.

Entering foster care is scary. Moving is scary. Meeting new people is scary. But I don't regret it. I think foster care is the best thing that ever happened to me. It gave me a second shot at life – a better start, a set of unbelievable parents.

After the death of my mother, I was alone. I guess that is the best way to describe the emptiness I felt. I needed to be wanted, to be loved. All I wanted was to be adopted. My first foster mom said I “rebounded,” meaning I tried to find a mom in anyone – teachers, guidance counselors, friends, etc. I think she was right. Nothing felt real, nothing felt like it was mine. I felt safe wanting parents because I believed it would never happen, so they could never hurt me.

When faced with the prospect of adoption, I thought of all these things, and I paused. I had to make the decision to jump in, and take the risk of living my dream. A risk to move from fantasy to real life, and it didn't take long to give my long awaited yes.

I felt something that day I was adopted. Some of that emptiness was filled. I can recall when I thought a piece of paper meant nothing – they already know I am theirs. But something has changed within me. I have parents, a home that will never be taken away from me. I have left the past behind, and I walk with my head held high. I'm not afraid of any hurdles because I no longer have to pick myself off the ground when I don't quite make it over them. I have my parents' hands when that happens.

I am not saying I haven't been lonely. Foster care is never easy, especially when you feel hopeless about getting a family. But foster care saved my life. I don't know where I would be today without it. I have healed my past wounds, my negative behaviors and for the most part, I am done “rebounding.” So thank you foster care, thank you to anyone who worked my case, any parent I have had, my forever parents and my family. Thank you SAFY for opening your hearts to me. You have had a hand in my foster care healing.

THE WAY IS

A young girl with curly hair, wearing a pink top, is holding a large, bright red heart in front of her. She is looking directly at the camera with a slight smile. The background is a plain, light color.

IN THE HEART

- BUDDHA

OUTCOMES

92% of SAFY youth felt that “**staff listen to my concerns and problems, and help me work on them.**”

93% of county administrators “**are satisfied with SAFY’s programs.**”

92% of county caseworkers feel “**SAFY meets the needs of their youth.**”

94% of foster youth agree they “**felt safe and protected while in SAFY’s care.**”

95% of foster youth agree that “**my foster parents provide a safe, caring home for me.**”

96% of foster parents state they are satisfied with their experiences with SAFY.

PROGRAMS AND SERVICES

More than a traditional foster care agency, SAFY offers hope for children who have experienced the worst in life. SAFY provides treatment, intervention, adoption and placement for youth whose intensive needs cannot be met through traditional foster care. Recognized as a national leader, SAFY’s goal is to provide a stable environment for children in need. Today, SAFY’s continuum of care has expanded beyond therapeutic foster care to offer specialty services designed to treat families and children in crisis.

THERAPEUTIC/TREATMENT FOSTER CARE PROGRAM:

SAFY’s primary focus, therapeutic or treatment foster care, helped more than 3,700 children in 2010. The program, designed for children who are unable to remain with their primary families, provides individualized services from a team of professionally-trained foster families and social workers. SAFY’s treatment foster care program is intended as a short-term solution with the goal of reunifying the primary family, whenever possible.

ADOPTION PROGRAM:

SAFY is proud to be a front runner in offering adoption services in

many of the states we serve. In 2010, this program matched 34 children to adoptive homes while focusing on the special needs of the child. SAFY provides adoptive home recruitment and training, as well as family assessments and follow-up after the adoption.

SPECIAL MEDICAL SERVICES:

The mission of SAFY’s Special Medical services is to improve the system of care for foster children with special care needs. SAFY strives to identify the barriers facing these children and offer assistance. Education and advocacy support are provided for foster parents as well as older youth. SAFY utilizes local, state and national resources to assist in meeting the individual child’s needs. In 2010, 88 children benefited from SAFY’s Special Medical services.

MENTAL HEALTH SERVICES:

SAFY’s Mental Health services continue to expand with locations throughout Ohio and in-home services offered in many divisions. These services are provided by SAFY staff members and consist of mental health assessment, community psychiatric support, counseling/therapy, school-based services and pharmacological

management. In 2010, over 1,364 clients benefited from SAFY's Mental Health services.

RESPITE CARE SERVICES:

SAFY understands foster parenting can be taxing and occasionally parents need a short break from youth placed in their home. SAFY provides respite care for all SAFY foster parents as well as other agencies' foster parents. Respite is provided by SAFY's highly-trained and licensed foster parents.

POSITIVE TRANSITIONS PROGRAM:

The Positive Transitions Program is an in-home approach to service delivery that focuses on the entire family. At times, families requiring outside assistance can prevent the need to remove children from the home with intensive intervention and short-term treatment services. SAFY's goal in providing these services is to help every member of the family learn the skills necessary to create happy and healthy home environments.

INDEPENDENT LIVING SERVICES:

SAFY's Independent Living service ensures foster youth are prepared to 'age out' of the system and live on their own. SAFY teaches skills such as financial management, career/educational planning, tax preparation, budgeting and other skills in order to make the transition into adulthood as smooth as possible.

AFTERCARE PROGRAM:

SAFY's Aftercare Program is available to youth who have completed a SAFY treatment program and have returned to their primary family. SAFY staff members work with the youth and the primary family in meeting specific treatment and behavioral objectives. Individualized plans are designed to meet the needs of each client utilizing community-based resources.

DEVELOPMENTAL DISABILITY:

SAFY's Developmental Disability services meet the needs of many young people in the foster care system. SAFY's goal is to help parents and caregivers create a safe and secure environment to nurture the needs of these youth. SAFY works diligently with other community agencies to ensure a smooth transition when these youth 'age out' of the foster care system.

PRESCHOOL PROGRAM:

SAFY's Preschool program, located in Delphos, Ohio, prepares children to transition into a traditional school setting. The program is designed to enrich the overall educational experience for each student. Kreative Learning welcomed over 100 students in the 2010 school year.

TEEN PARENT PROGRAM:

In response to the growing number of youth becoming parents at an early age, SAFY provides the Teen Parent program. This program serves youth who are pregnant, youth who are parents as well as children in placement with teen parents. SAFY provides education, support and parental modeling while utilizing existing community services.

JUVENILE JUSTICE PROGRAM: SAFY's Juvenile Justice Program treats teenagers who have been in trouble with law enforcement agencies. Youth on probation and their families receive counseling and other community services to reduce the risk of future delinquent behaviors.





THE HEART FINDS

Crystal will not be a statistic. Spending the last four years in foster care, she lived with seven different families, in seven different houses – none of them felt like home. The instability she experienced from moving house to house and family to family made it difficult to stay in school, and even harder to stay out of trouble. “My behavior was not good,” she says. “I was lost and angry and wanted to hurt other people as badly as I hurt. I was simply heart-broken that my family was unable to be there for me.”

Turning 18 and facing independence, Crystal understood there were struggles ahead of her. She knew most teens that “age out” of foster care end up homeless, get sent to prison or become victims of violent crime. Through SAFY’s Independent Living program, she has learned to recognize challenges and handle the responsibilities of living on her own. “I always felt like I could take care of myself,” she says. “But when the time came, there were so many things I just didn’t know. SAFY taught me how to find a place to live, pay my bills, manage my diabetes and make a doctor’s appointment – they taught me how to take care of myself and make myself a home.”

Today, Crystal is settled into her apartment and recently upgraded from a job at a local restaurant to a position at a local grocery chain. She continues to work on budgeting her money and developing relationships within her community. She recently joined a support group for teens aging out of foster care. Crystal is beating the odds!

“I know there are many things I have to learn yet,” she says, “but I’m finally home!”

ITS VOICE IN LITTLE ACTS



Doug's children know they are loved. But that was not always the case. Going through a painful divorce and a brief separation from his family, the father of three knew he needed help. "I was stressed," he says. "My wife had left, my kids were confused, I was angry and I knew I couldn't deal with it alone."

Doug contacted SAFY Behavioral Health and the family began therapy. "I've learned how to connect with my kids and now they know they can come to me when they have a problem," he says. "SAFY has been a big help to us."

In addition to the treatment received at SAFY's outpatient facilities, Doug's family takes advantage of in-home therapy. "It really helps with my schedule

as a single parent," he says. "It's also beneficial for a counselor to be able

to observe us in our home, to see how we interact with each other and how we live. They have a much better perspective of us and that's been critical to our healing."

Today, Doug and his children are doing much better. He recently returned to the local community college and is about to launch his own landscaping business. Most importantly, his children have a better understanding of their new family life and how much they are loved. "The staff at SAFY's Lima Behavioral Health is awesome!" he says. "They are professionals, they know how to work as a team, they're consistent and just awesome!"

A FAMILY IS A



WORK OF HEART

THE EXECUTIVE TEAM



Ben Brooks, Interim Chief Executive Officer

A native of Toledo, Ohio, Ben Brooks is retired from Dow Chemical Company where he spent 30 years in various sales, marketing, finance and business management positions. He is a graduate of The Ohio State University with a bachelor's degree in marketing and economics.

Prior to assuming the Interim CEO position, Ben served on SAFY's Board of Directors. Throughout the past 12 years, his commitment to the organization's mission and vision has been a driving force in providing strategic leadership and positioning SAFY as a leader within the child welfare industry.



Linda Uebel, LISW-S - Senior Vice President Treatment Services

Linda Uebel joined SAFY in August of 2001 as the Senior Vice President of Treatment Services. Linda is currently responsible for the management of the clinical and programmatic direction and monitoring of service provision throughout SAFY. Her responsibilities include the supervision of nine state directors, supportive services, mental health services, quality improvement, and specialty programs.

Linda has over 30 years of professional clinical and management experience in the fields of healthcare, social work, physical medicine and rehabilitation, and child welfare.



John Hollenkamp, CPA - Senior Vice President Finance

John began his SAFY career in January 2005, assuming management responsibility for Finance, Management Information Systems, and Facility Maintenance. As part of the Executive Team of SAFY, John participates in setting the strategic direction of the company, ensuring the financial and technological development portion of the plan.

Prior to joining SAFY, John worked for several Non-Profit Organizations in financial management, including Saint Mary's College, a service organization for the Sisters of the Holy Cross, and Lutheran Social Services of Michigan.



Rusty Alexander, MBA - Senior Vice President Business Development

Rusty Alexander joined SAFY in 2001 as the Director of Contracts. Rusty was promoted to the Senior Vice-President of Business Development in 2007. Rusty is responsible for spearheading the foster care agency's efforts to identify and pursue new business opportunities. Rusty also supervises contracts, public relations, fund development and marketing efforts.

In his previous position as the Director of Contracts, Rusty was instrumental in effectively negotiating contracts with county child placement agencies. He also assisted in the development of new programs implemented throughout eight states.



Roger Smith, Ph.D -Vice President Mental Health Services

Roger Smith, Ph.D. joined SAFY in August, 2002 as the Vice President of Mental Health. Roger is responsible for overseeing all of the mental health services provided by SAFY. He is responsible for the design and development of mental health programs, proposal and grant writing, and ensuring compliance with the different states' Medicaid rules. He also provides training to staff and foster parents on a variety of mental

health and therapeutic issues. He has been primarily responsible for the development and research of the SAFY Risk of Disruption Inventory and he is currently spearheading SAFY's efforts to prevent disruption in out of home placements.

Prior to coming to SAFY, Roger was the Director of an Undergraduate Social Work Program in West Virginia. He spent twenty three years working in various positions in Community Mental Health Centers and Private Practice.

Roger received his Doctorate from Ohio University and is a licensed psychologist in Ohio. He received his Masters Degree in Social Work and a BS in Business Administration from West Virginia University.



Jim Sherman, MA, LPC - Vice President Quality Improvement

Jim joined SAFY in June of 2009 as the Vice-President of Quality Improvement. Jim is responsible for implementing the organization's multi-phase Performance and Quality Improvement Plan and ensuring compliance with COA (Council on Accreditation) requirements, state regulations, contracts and licensing entities.

Jim has over 35 years of professional clinical and administrative experience in the behavioral healthcare field, with particular focus on development and management of specialized programs for children, youth and families.



Barbara Utrup, PHR - Vice President of Human Resources

Barb joined the SAFY organization in 2000 as a Staff Recruiter. In 2008 she was promoted to the Director of Personnel and became the Director of Human Resources in 2009. She was promoted to Vice President of Human Resources in 2011.

In her current position, Barb is responsible for managing company HR functions including compensation, benefits, recruitment, employee recognition, legal and regulatory compliance and personnel policy. She also assists in the development and execution of organizational goals and strategies.

BOARD OF DIRECTORS

Cody Bateman – Board Chairman
Coppell, TX

Sandra Chester – Vice Chairman
Bakersfield, CA

Carter Papke – Secretary/Treasurer
Millbrook, AL

Dinah Anderson
Yellow Springs, OH

Quan Cory
Cridersville, OH

Don Layton
Las Vegas, NV

Dan Pappas
Fort Wayne, IN



BOARD MEMBERS

National

Michael Boatfield
Ervin Bond
Helen Doughty
Raegan Gyorffy
Dan Pappas
Ed Peters

Montgomery, AL
Columbia, SC
Columbus, OH
Lexington, KY
Fort Wayne, IN
Arlington, TX

Alabama

Michael Boatfield
Cathy S. Duncan
Carter Papke
Eric L. Jacks
Freeman H. Ray, III

Montgomery, AL
Montgomery, AL
Montgomery, AL
Montgomery, AL
Montgomery, AL

Indiana

Trionne Dickerson
Barbara Gelder
Glenna Jehl
Daniel Kohnen
Elizabeth MacDonald
Valerie Magana
Catherine Osborne
Dan Pappas
Beth Webber

Ashley, IN
Fort Wayne, IN
Fort Wayne, IN
Fort Wayne, IN
Fort Wayne, IN
Fort Wayne, IN
Fort Wayne, IN
Fort Wayne, IN

Kentucky

Raegan Gyorffy
Clotine Kissick
Mikki Larmour
Terri Powell
Pamela L. Weeks
Stephanie Welch
JoEllen Wilhoite

Lexington, KY
Paris, KY
Lexington, KY
Lexington, KY
Lexington, KY
Nicolosville, KY
Lexington, KY

Ohio

Helen Doughty
Rev. Raymond Doughty
Sandra Harvey
Jessica Smith
JoAnne M. Smith
F. Kenneth Rosser III

Columbus, OH
Columbus, OH
Cincinnati, OH
Findlay, OH
Reynoldsburg, OH
Morrow, OH

Oklahoma

Peggy Big Eagle
Lisa Lang
Pat Lowry
J. Kenneth Young
Cindy Nocton
Devon Shannon

Oklahoma City, OK
Oklahoma City, OK
Oklahoma City, OK
Oklahoma City, OK
Lawton, OK
Lawton, OH

South Carolina

Ervin Bond
Eliza A. Boulware
James Brown
Chris Carey
Doug Gressette
Joseph Herndon, Jr.
Linda Hough Hicks
Jason Simpson
Mitzi Stockman
Cori Cantey
Jermel President
Dr. Melba Taylor
Eugene Mack
Gloria Stamps
Jeffery Walker
Terri McNoughton
Steven Visser
Clint Hill
Kelly Carson

Columbia, SC
Ridgeway, SC
Columbia, SC
Columbia, SC
N. Charleston, SC
Little Mtn., SC
Columbia, SC
Summerville, SC
Inman, SC
Columbia, SC
Charleston, SC
Charleston, SC
Charleston, SC
Greenville, SC
Greenville, SC
Greenville, SC
Greenville, SC
Greenville, SC
Greenville, SC
Greenville, SC

Texas

Ed Peters
Deborah Turner
Audrey George
Laurence Briggs
Bill Ford
Sidony F. Stone
Erin Hall Inman

Arlington, TX
Dallas, TX
Dallas, TX
Dallas, TX
Dallas, TX
Dallas, TX
Dallas, TX
Ft. Worth, TX

Nevada

Stephanie Webb
Kenya Pierce
Angelo Carvalho

Las Vegas, NV
Las Vegas, NV
Las Vegas, NV

DONORS

Central Alabama Community Foundation
 Combined Federal Campaign of Central Alabama
 Davis, Clarence
 Farmer, Darla
 Higgins, Gwendolyn
 Jacks, Eric
 Johnson, Bettye
 Jordan, Shirley
 Knight, Jermaine
 Montgomery Professional Baseball Club, LLC
 Papke, Carter
 Wal-Mart #723
 Alexander, Rusty
 Blodgett, Alison
 Bockey, Sherry
 Brooks, Ben
 Chester, Sandra
 Contec
 Core, Carl
 Cornelous, Kyndra
 Cory, Quan
 Dollar General
 Duncan, Cathy
 Elite Benefits
 Gardner, Erin
 Hackworth, Kelly
 Hodge, Janet
 Kneisley, Kathern
 Kuhn, Douglas
 Lima Fairfield Inn
 Lindsey, Shelley
 Masserant, Carolyn
 NAEIR
 Odenweller, Barbara
 Perusek, Laura
 Poindexter, Terrance
 Recharge Enterprise Inc
 Ruddock, Gloria
 Sherman, James
 Smith, Roger
 Stoner, Ralph
 United Methodist Church
 United Way of Westchester and Putnam, Inc.
 VonSossan, Norma
 Wilson, Amie
 Wilson, Ruthilene
 3 Brothers and a Pig
 Active 20-30 Club of Fort Wayne, Inc.
 Afdent Dental Services
 Amazing Joes
 Americare Ambulance
 Applebee's
 Backyard Broadcasting
 Best Buy #1094
 Best Buy Co., Inc.

Big Eyed Fish, Inc.
 Bolinger, Donna
 BPO Elks Lodge 245
 Byrum, Deishima
 Carson Boxberger LLP
 Chick Fil-A
 Combined Federal Campaign - Greater Indiana (#0283)
 Coney Island
 Dawgz Dogs
 deCaro Insurance Group, Inc
 Dixon, Betty
 Don Ray Drive-A-Way Co., Inc.
 Earl's Auto Repair
 Eastbay
 Firestone
 Fort Wayne Newspapers, Inc
 Ginder, Randi
 Glenbrook Automotive Group
 Higher Praise and Worship Center
 Holiday Inn
 Holiday Inn Express
 Indiana Beach Amusement Resort
 Indiana Oxygen Co.
 Kohl's
 Kohnen, Daniel
 KPC Media Group
 Lamar Plant #405
 LCB Cleaning Service
 LHN-The Orthopaedic Hospital
 Macker Basketball LLC
 Master Spas
 McAfee, Paul
 McCrosky, Chris
 Mega Play
 Meijer - Muncie, IN
 Monroe, Oretta
 Muncie Central High School
 Muncie Music
 Muncie Sanitation
 Outback Steakhouse
 Papa John's Pizza
 Pappas, Daniel
 Patty, Jon
 Pengad, Inc.
 Pepsi-Cola
 Pizza Hut
 Richez, Stacey
 Ruby's Kitchen
 Run for Riley
 Rupp, Christine
 Sam Pierce Chevrolet
 Speedway Super America LLC
 Square Donuts
 Steel Dynamics Inc
 Strikes & Spares
 Subway
 Target
 Texas Roadhouse
 Thatcher, Lisa

TinCaps
 Toporas-Hosier, Elizabeth
 Union Chapel
 University of Saint Francis
 Wal-Mart Foundation
 Warfel, Teresa
 Warm Glow Candle Outlet
 Whitaker, Druann
 Averdick, Gary
 Beitz, Jennifer
 Bertke, Carol
 Bosse, Laura
 Brasseal, Jessica
 Bruner, William
 Central Kentucky Area CFC
 Christian Appalachian Project - Operation Sharing
 Clark, Kevin
 Clay, Rita
 Combined Federal Campaign - Lexington
 Cracker Barrel Old Country Store, Inc.
 Dammert, Wayne
 DeVries, Bridgid
 Dewey's Pizza
 Deysher, Edward
 Evans, Susan
 Fields, James
 First Baptist Church of Jeffersontown
 Graeter's
 Guthrie, Carla
 Gyorffy, Reagan
 Hanson, Karen
 Hisle, Joda
 Hollearn, Angela
 Houston, Lauren
 Hutcheson, Susan
 Jenkins, Kelly
 Johnson, Michael
 Kentucky Horse Park
 Kentucky Social Welfare Foundation
 Kissick, Clotine
 Kroger
 Larmour, Mikki
 Martin, Shirley
 McKenzie, Amber
 Mckewen, Richard
 Mehalko, Jack
 Melloan, Kevin
 Morris, Tony
 Mosholder, Steve
 Mulcahy, Roni
 Neyman, Jonathan
 O'Charley's
 Oldiges, Jason
 Oriental Wok
 Orphan Society of Lexington
 Ott, Lois

Pilates Unlimited of Lexington
 Pircher, Robin
 Planet Salon Hamburg, LLC
 Powell, Terri
 Projieck, Todd
 Rafferty's Restaurant
 Red Lobster
 Reddick, Shaina
 Rosenthal, Carol
 Schworer, Pam
 SEMC Federal Credit Union
 Sign A Rama
 Smith, Amy
 Smith, Kevin
 Smith, Mark
 Smith, Tony
 Stewart, Melinda
 Striegel, Anton
 Sullivan, John
 Teegarden, Kellie
 Toyota Motor Engineering & Mfg. North America, Inc
 Tyson, Kenneth
 Vittitow, Lisa
 Vose, Ryan
 Waddle, Shawn
 Wahl, Steve
 Weeks, Pamela
 Weingartner, Janet
 Welch, Donnie
 Wilhoite, Jo
 William E. Barth Foundation
 Ronald McDonald House Charities of the Miami Valley Region
 Turnwald, Phyllis
 American Home Service
 American Legion Post 149
 Ameriprise Financial Community Relations Program
 Anderson, Stephen
 Archambeault, Megan
 Armstrong, Jean
 Bank of George
 Baskow, Jaki
 Brigman, Carrie
 Brockway, Heather
 Brown, Leah
 Bryant, Donna
 Buckley, Shawn
 Bugliani, Jo Ellen
 Burns, Christina
 Butler Cleaning Supply West
 Christian Yellow Pages
 Chrome Soda
 Clearwater, Tom
 Combined Federal Campaign - Las Vegas
 Corrieri, Kelly
 Cosmopolitan Hotel and Casino
 Dempsey, Chris

DePaso, Richard
 Designer Fashion Clearance
 Doerner, Eric
 Doughton, Jenna
 Fachner, Sarah
 Francis, Timothy
 Freeman
 Gallo's Pizza
 Gardner, Erin
 Gaston, Kaila
 Grand Lux Cafe'
 Gratton, September
 Haas, Michael
 Hard Rock Hotel/Casino
 Harley Davidson Cafe'
 Harper, Richard
 Hoffend, Daniel
 Hoffend, Gretchen
 Hoffend, Jeffrey
 Hornbeck, Sam
 Hotel Fear
 Hughes, Dick
 In-N-Out Burger Foundation
 Isom, Rashanda
 Kaye, Sheldon
 Kelting, Kimberly
 Kettmann, Debra
 Layton, Donald
 Leithleiter, Dale
 McNabb, Jill
 Mease, Donald
 Messer, Julie
 MGM Resorts Foundation
 Mirage Voice Foundation
 Moneytree, Inc.
 Montrone, Ashley
 Morgan, Tamme
 Mortensen, Larae
 Nelson, Patsy
 Network for Good
 OCA Investments, LLC
 Olson, Elsie
 Pabst, Richard
 Papillion Helicopter Tours
 Patti, Stacey
 Pfizenmayer, Gary
 Ramirez, Victoria
 Resv. Fax, Inc.
 Ringer, Mont
 Rivera, Jacob
 Roberts, Angela
 Roethel, Laurence
 Roth, Jeffrey
 Salem, Maria
 Santangelo, John
 Sher, Ed
 Speedway Children's Charities
 Stewart, Tyler
 Thompson, Mary
 Thrasher, Don

Trump Hotel
 Venetian
 Warden, Cammy
 White, Robert
 Wilkening, Tabbie
 Wingard, Russell
 Zammataro, Lea
 Abney, Robin
 Anderson, Dinah
 Awesome Restaurant Group, Inc.
 Bailey, Tiffany
 Beatley, Melanie
 Bon Ton - Wilmington
 Bray, William
 Cameron Mitchell's Restaurants
 Chambers, Janice
 Combined Federal Campaign -
 Cleveland
 Combined Federal Campaign -
 Dayton
 Combs, Kristi
 Cooper Farms
 Davis, Julie
 Davis, Kelly
 Denise, Cindy
 DeVries, Kristy
 Dunlap, James
 Elite Benefits
 Ford, Dan
 Grooms, Samantha
 Grote, Melanie
 Hale, Leah
 Hill, Jeffrey
 Horner, Alan
 Howard, Amanda
 Ingle, Tana
 Jarrett, Stephanie
 Jutte, Beth
 Jutte, Dale
 Kipker, David
 Klys, Adam
 Kroger
 Kuennig, W. Edward
 Limited, Inc.
 Lippencott, Diana
 Marathon Ashland Petroleum LLC
 Marchus, David
 Medical Mutual of Ohio
 Mercer, Leta
 Moms Club of Powell - Upper NW
 Morehouse, Faith
 Muth, Donna
 NAEIR
 Naylor, Kathy
 Paganini, Bruno
 Phelps, Lawrence
 Pohlman, Deborah
 Poole, Claude
 Puckett, Joseph
 Raabe Ford Lincoln Mercury

Riddle, Sabrina
 Riffell, Larry
 Robinson, William
 Rodriguez, Melissa
 Ronald McDonald House Charities
 of Northwest Ohio, Inc.
 Ronald McDonald House Charities
 of the Miami Valley Region
 Sawmiller, Tracy
 Schlarman, Jason
 Schmidt, Jerome
 Shelby Applefest, Inc
 Shively, Kathryn
 Shockers
 Sidney Employees,
 Spruell, Johnnette
 Stauffer, Timothy
 Swain, Robert
 T.G.I. Fridays
 THE BIG TOW LLC
 The Buckeye Ranch
 Tuttle, Tim
 U.A.W. Local 1219
 Uebel, Linda
 VanHoose, Zoe
 Waxman Consumer Group
 Welter, Holly
 Westgate Lanes
 Wheeler, Jeff
 Young, Marion
 Ameriprise Financial Community
 Relations Program
 Austin, Gerald
 Bar-S Foods Co
 Big Eagle, Peggy
 Brown, Sandra
 Burdine, Stephanie
 Cato Fashions #0661
 Cheshier, Barbara
 Combined Federal Campaign -
 Lawton
 Combined Federal Campaign -
 Oklahoma City
 Cotton Electric Charitable
 Foundation
 Durham, Mary
 Finch, Linda
 Frogg's Club
 Graham Turner, Michele
 Guy's Body Shop
 Hull, Ann
 Jones, Ardeth
 Lambert, Linda
 Lang, Lisa
 Lawton/Ft. Sill Calvary Team Owners
 Lowry, Patricia
 Martin, Claudia
 Mears, Marc
 Network for Good
 Patriot Spouses Club

PDC Productions
 Pipkins, Robert
 Rader, Robert
 Sarber, Warren
 Shannon, Devon
 Sturdivan, Lillie
 Thaxton, Gene
 Turner, Michael
 Wal-Mart #564
 Wal-Mart Foundation
 Williams, Shenia
 Allen Correctional Institution
 Alpha Tau of Delta Kappa Gamma
 Baden, Brian
 Bradley, Virginia
 C.J. Apple III, Inc.
 CareSource Foundation
 Cincinnati Reds
 Clear Channel Radio
 Cleveland Indians
 Cox, Marcus
 Croyle, Shannon
 Delphos Rotary Club
 DTR Industries, Inc.
 Eastbay
 Family and Youth Services Bureau
 Family Dollar
 Fosnaugh, Julie
 Gearing, Shawnda
 Hurst, John
 Kroger
 Lima Allen County Paramedics
 Lima Community Church of the
 Nazarene
 Lima Fairfield Inn
 Lima Fire Department
 Lima-Allen County Convention &
 Visitors Bureau
 Macker Basketball LLC
 Marathon Ashland Petroleum LLC
 Marketing Strategies, LTD./
 McDonald's (Jerry Lewis)

**THE MEASURE OF LIFE IS NOT ITS
 DURATION, BUT ITS DONATION. – PETER MARSHALL**

McClesh, Mary Ann
 Meijer
 Menards
 Meyer, Lynda
 Miller Bros. Tire Service, Inc.
 O'Connor, Rebecca
 Ohio State University - Lima
 Panera Bread
 Panera Bread - Findlay
 Pearson, Auggie

Pepsi-Cola
 Proctor & Gamble
 Radio Hospital
 Rompilla, Alex
 Shiloh Missionary Baptist
 St. Johns United Church of Christ
 St. Mark's United Methodist Church
 St. Ritas Medical Center
 The Meeting Place
 Tim Lones/FAST
 Tom Ahl Chrysler-Dodge, Inc.
 Wal-Mart Foundation
 Warren, Lois
 Weaver, Craig
 West Ohio Food Bank
 West, Paulette
 West, Virgena
 Army Wives
 Axford, George
 Axford, Kenneth
 Bond, Ervin
 Boulware, Eliza
 Cantey, Cori
 Carson, Kelly
 Central Carolina Community
 Foundation
 Chapin United Methodist Church
 Coastal Community Foundation
 of SC
 Combined Federal Campaign
 -Charleston
 Community Foundation of
 Greenville, Inc.
 Corley, Caron
 Crawford, Martha
 Custom Component Sales, Inc.
 Freeman, Eunice
 Harris, Minnie
 Herndon, Joseph
 Hill, Clinton
 Hough-Hicks, Linda
 Lee Foundation

McNaughton, Terri
 President, Jermel
 Scarmardo, Marcia
 Speedway Children's Charities
 Stokes Trainor
 Summers, Genice
 United Way Of the Midlands
 Utsey, Earl
 Visser, Steven
 Walker, Jeffrey

Walker, Paula
 Walmart #4440
 Antoc, John
 Atkins, James
 Barnard, Kendra
 Bateman, Cody
 Benson, J
 Berglund, Sydney
 Bilyeu, Annette
 BNSF Foundation
 Briggs, Laurence
 Briggs, Sherri
 Bruce, Regina
 Caldwell, Sylvia
 Dias, Al
 Frank, Laura
 Freshloc Technologies
 Fresquez, Janet
 Harris, Kelly
 Harrison, Payne
 Heritage Auction
 Hodge, Sauford
 Hofeling, Denise
 Hull, Ann
 King, Jeffrey
 McCormick, James
 Mourning, Brian
 O'Donnell, Michael
 Orlando, Frank
 Pelleg, Karen
 Pelleg, Larry
 Ratley, Paulette
 Ray, Cathie
 Rothchild, Colleen
 Safeway Inc.
 Schibler, Brett
 Solares, Beatrice
 Stone, Sidony
 The InvestIN Forum
 Turner, James
 Walther, Teresa
 Wharton Club of Dallas/Ft. Worth

Great care was taken to
 acknowledge the generosity
 of our donors. We apologize if
 anyone was mistakenly omitted or
 incorrectly listed. If you notice an
 error or have a question, please
 contact SAFY's Development
 Office at (800) 532-7239. We will
 promptly correct our records.

SAFY LOCATIONS

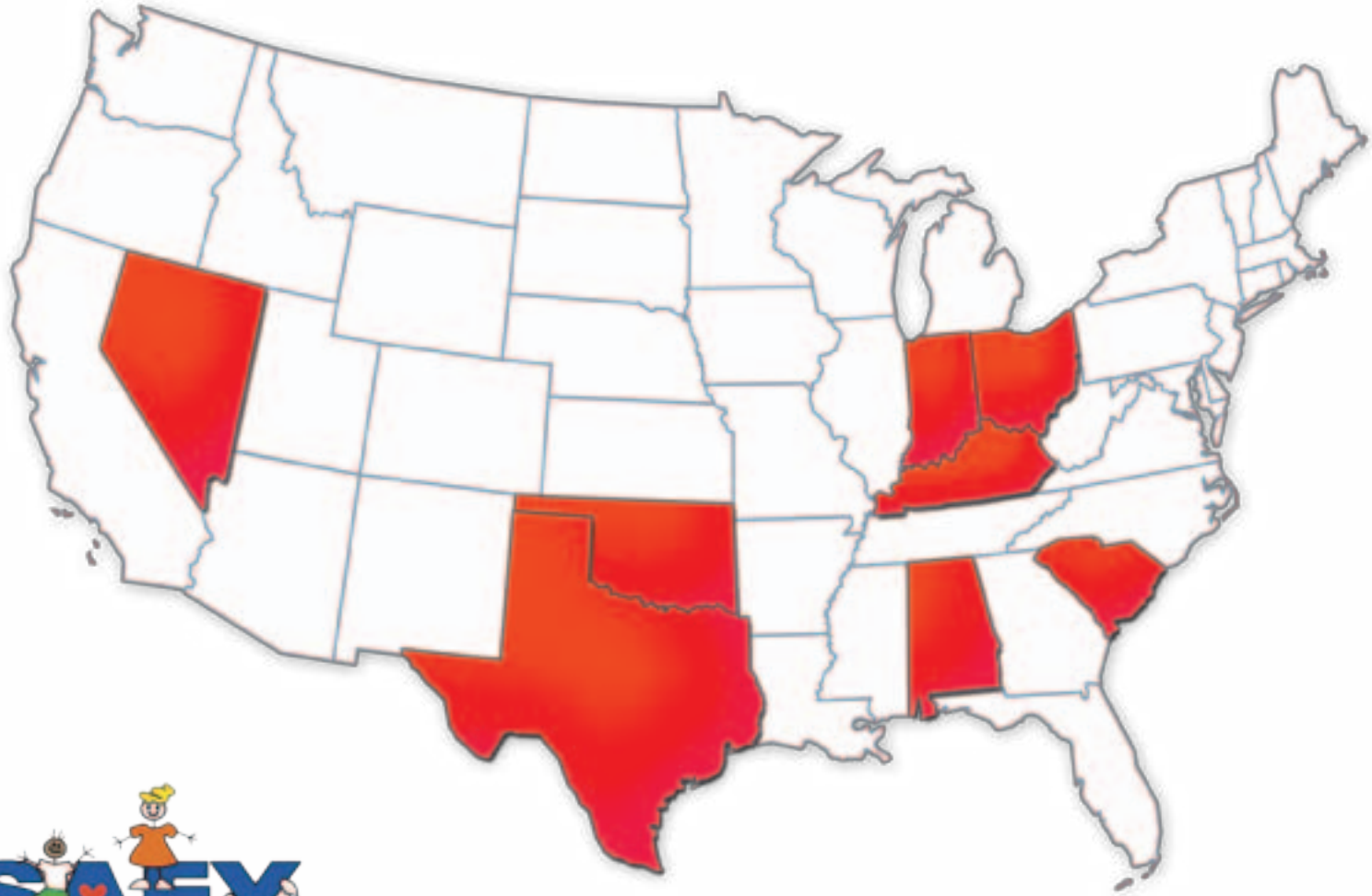

Mission Statement: Fostering an environment that positively impacts the lives of youth and their families... whether they are with us for an hour or a lifetime.



Foster Family-based Treatment Association

ALABAMA

Birmingham
601 Beacon Parkway W
Ste 204
Birmingham, AL 35209
205-945-7483/800-490-9710

Montgomery
4250 Executive Park Dr
Ste B-100
Montgomery, AL 36116
334-270-3181/888-345-7239

INDIANA

Ft. Wayne
3730 Allen Ave
Ft. Wayne, IN 46805
260-484-4600/877-422-7239

Muncie
7701 W. Kilgore Ave, Ste 6
Yorktown, IN 47396
765-287-8477/866-322-8477

South Bend
229 E Ewing Ave
South Bend, IN 46613
260-484-4600/877-422-7239

KENTUCKY

Lexington
3150 Custer Dr, Ste 103
Lexington, KY 40517
859-971-2585/888-722-6333

Louisville
4010 Dupont Cir, Ste 379
Louisville, KY 40207
502-813-8280

Northern Kentucky
581 Dudley Pike, Ste A
Edgewood, KY 41017
859-341-9333/888-685-6426

Somerset
3540 S Hwy 27, Ste 4
Somerset, KY 42501
606-679-1815

NEVADA

Las Vegas – North
4285 N. Ranch Dr, Ste 130
Las Vegas, NV 89130
702-385-5331

Las Vegas – South
5055 W. Patrick Lane, Ste 105
Las Vegas, NV 89118
702-385-5331

Desert Regional Center
1391 S. Jones Blvd
Bldg #1300 East
Las Vegas, NV 89146
702-385-5331

OHIO

Canton/Akron
6465 Frank Ave NW
North Canton, OH 44720
330-305-1668/800-787-7239

Cincinnati
270 Northland Blvd, Ste 109
Cincinnati, OH 45246
513-771-7239

Cleveland
20600 Chagrin Blvd, Ste 900
Shaker Heights, OH 44122
216-295-7239/888-595-1230

Columbus/Groveport
4615 Hilton Corporate Dr
Columbus, OH 43232
614-729-2024/888-590-7239

Dayton
2555 S Dixie Dr, Ste 260
Dayton, OH 45409
937-853-9061/800-499-7239

Findlay/Lima
1624 Tiffin Ave, Ste D
Findlay, OH 45840
419-427-3320/877-844-7239

Sidney
211 North Main Ave
Sidney, OH 45365
937-497-7239/866-497-7239

OKLAHOMA

Altus
220 N. Lee Street
Altus, OK 73521
580-379-4779

Lawton
1320 Homestead Dr, Ste G
Lawton, OK 73505
580-355-8888/877-391-2695

Oklahoma City
1290 Sovereign Row
Oklahoma City, OK 73108
405-942-5570/800-600-7239

SOUTH CAROLINA

Charleston
3125 Ashley Phosphate Rd
Ste 117
North Charleston, SC 29418
843-552-1220/888-723-9624

Columbia
800 Dutch Square Blvd
Ste 205 Bldg C
Columbia, SC 29210
803-791-7328/800-723-9672

Greenville
600 E Washington St, Ste 602
Greenville, SC 29601
864-250-1601/877-473-3685

TEXAS

Arlington
201 Billings St #510
Arlington, TX 76010
817-640-4650/800-695-7239

OTHER SERVICES

Safe Harbor Youth Runaway
Shelter
429 S Jameson Ave
Lima, OH 45805
419-228-7233/800-343-5763

Kreative Learning Preschool Pro-
gram
340 West Fifth St
Delphos, OH 45833
419-695-5934

Lima Behavioral Health
Therapy and Counseling Center
658 W Market St
Ste 101
Lima, OH 45801
419-222-1527

Tiffin Behavioral Health Therapy
and Counseling Center
2495 W Market Street, Ste C
Tiffin, OH 44883
419-443-1206/888-645-9390



SAFY National Office

10100 Elida Road
Delphos, Ohio 45833
419.695.8010
800.532.7239
www.safy.org

